

GARDEN GATES ADDITION

A SHORT PLAT

LOCATED IN THE SW1/4 OF THE NE1/4 SECTION 33, T.7N., R.36E., W.M., CITY OF WALLA WALLA, WALLA WALLA COUNTY, WASHINGTON, AND BEING A PORTION OF TRACT 35 OF ABBOTT ACRE TRACT ADDITION TO THE CITY OF WALLA WALLA, WASHINGTON

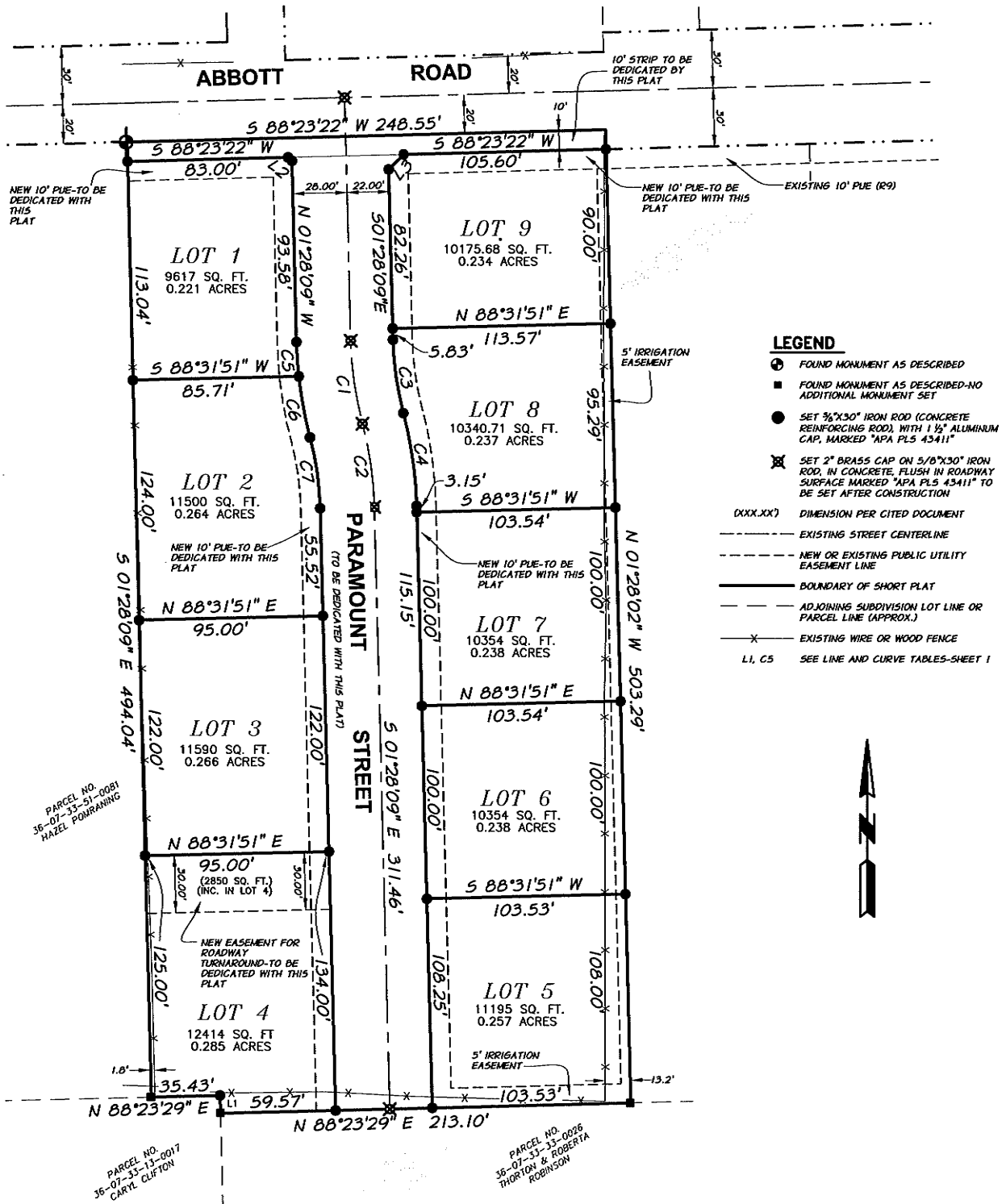

LEGEND

- FOUND MONUMENT AS DESCRIBED
- FOUND MONUMENT AS DESCRIBED-NO ADDITIONAL MONUMENT SET
- SET 3/8"x30" IRON ROD (CONCRETE REINFORCING ROD), WITH 1 1/2" ALUMINUM CAP, MARKED "APA PLS 43411"
- ✱ SET 2" BRASS CAP ON 5/8"x30" IRON ROD, IN CONCRETE, FLUSH IN ROADWAY SURFACE MARKED "APA PLS 43411" TO BE SET AFTER CONSTRUCTION
- (XXX.XX) DIMENSION PER CITED DOCUMENT
- - - EXISTING STREET CENTERLINE
- - - NEW OR EXISTING PUBLIC UTILITY EASEMENT LINE
- BOUNDARY OF SHORT PLAT
- - - ADJOINING SUBDIVISION LOT LINE OR PARCEL LINE (APPROX.)
- X EXISTING WIRE OR WOOD FENCE
- L1, C5 SEE LINE AND CURVE TABLES-SHEET 1

CURVE TABLE

CURVE NO.	RADIUS	ARC LENGTH	LONG CHORD		CURVE DELTA
			LENGTH	BEARING	
C1	188.27'	38.45'	38.37'	S 08°05'40" E	13°15'03"
C2	188.27'	48.63'	48.52'	N 08°05'40" W	13°15'03"
C3	166.27'	38.45'	38.37'	S 08°05'40" E	13°15'03"
C4	210.27'	48.63'	48.52'	N 08°05'40" W	13°15'03"
C5	216.27'	17.85'	17.84'	S 03°50'00" E	4°43'42"
C6	216.27'	32.17'	32.14'	S 10°27'31" E	8°31'21"
C7	160.27'	37.07'	36.98'	N 08°05'40" W	13°15'03"

LINE TABLE

LINE NO.	BEARING	DISTANCE
L1	S 01°27'54" E	9.24'
L2	N 48°29'08" W	2.70'
L3	N 45°20'20" E	10.93'